

Brothers and Sisters,

This song
is being made available to you for a free will offering!

World House Music understands that there are people across the globe who want to use this music and cannot afford to pay USA prices.

WE WANT OUR MUSIC TO BE USED BY EVERYONE.

If you truly cannot afford to donate anything for the use of this music, please download it, print it, use it, be blessed by it and pass on the blessing.

However, if you CAN make a donation, the suggested amount is \$2 per per copy that you reproduce – much less than retail value. Perhaps you can make a more generous tax deductible donation. Donations of any size are appreciated and help make more music available for your enjoyment and use.

Please note that a CCLI license covers the use of the congregational lead sheets, but does not cover reproduction and use of piano or choral music.

Please donate using Paypal, credit card using our secure site, or send a check to

World House Music, PO Box 17044 Milwaukee, WI 53217-8036

Thanks, and PEBLEJAH!

PS: Peblejah = PEace, BLEssings, Justice, Agape, Hope. (This is an "aberism.")

PO Box 170441
Milwaukee, WI 53217-8036
414-732-7370
drabe@worldhousemusic.org
www.worldhousemusic.org

WHM, a 501(c) organization,
promotes healing and
cross-cultural communication
through interactive music programs in
educational,
religious and
interfaith settings.
Donations are tax deductible.

Love One Another - Become As One

Abe Cáceres

1. Love one an -

oth - er as I've loved you.

This _____ is my com - mand - ment: Go! _____ Do as I

Dedicated to John and Elise Cáceres Mason on August 3, 2013

© 2007 Word House Music, Inc. www.worldhousemusic.org

Love One Another - Become As One

2
10

do! Flow _____ through one an - oth - er. Re -

13

fresh, re - new as you love one an -

16

oth - er as I've loved you. As you

19

love one an - oth - er as I've loved

19

22

you.

22

25

2. Two ho-ly lights be - come as

25

28

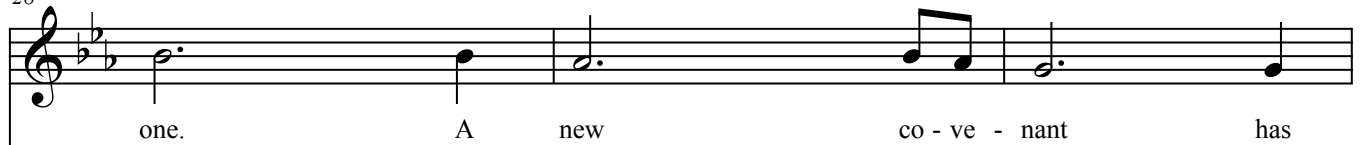

31

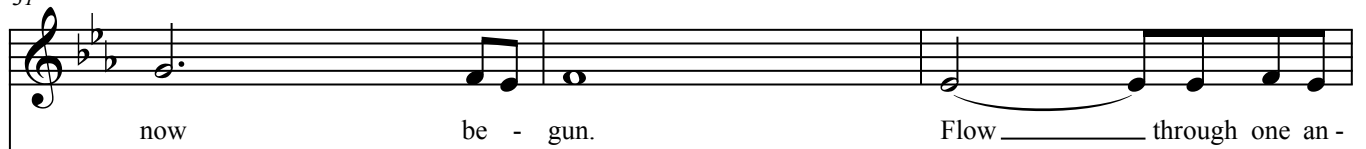

34

37

send _____ the Ho-ly Spi - rit to _ flow through _

37

40

you. As I send, _____ the Ho-ly Spi - rit to _ flow through

40

44

you! (hum) _____

44